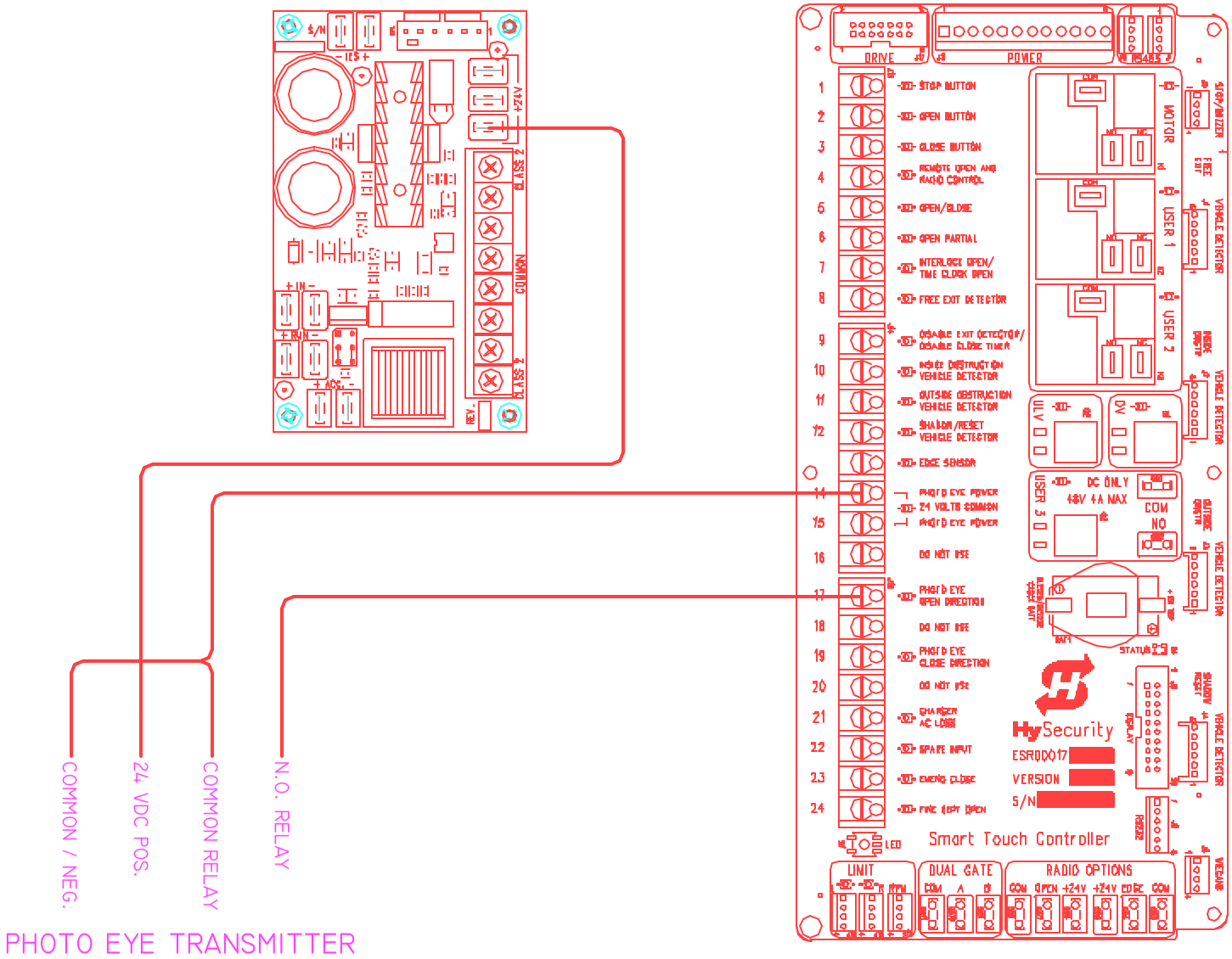
COMMON / NEG.
24 VDC POS.
COMMON RELAY
N.O. RELAY
PHOTO EYE TRANSMITTER
DRIVE
POWER
RS485
STOP BUTTON
OPEN BUTTON
CLOSE BUTTON
REMOTE OPEN AND RADIO CONTROL
OPEN/CLOSE
OPEN PARTIAL
INTERLOCK OPEN/ TIME CLOCK OPEN
FREE EXIT DETECTOR
DISABLE EXIT DETECTOR/ DISABLE CLOSE TIMER
INNER OBSTRUCTION VEHICLE DETECTOR
OUTSIDE OBSTRUCTION VEHICLE DETECTOR
SHADOW/RESET VEHICLE DETECTOR
EDGE SENSOR
PHOTO EYE POWER
24 VOLTS COMMON
PHOTO EYE POWER
DO NOT USE
PHOTO EYE OPEN DIRECTION
DO NOT USE
PHOTO EYE CLOSE DIRECTION
DO NOT USE
CHARGER AC LOSS
SPARE INPUT
EMERG CLOSE
FIRE REPT OPEN
LED
MOTOR
USER 1
USER 2
USER 3
DC ONLY
48V 4A MAX
COM
NO
STATUS
HySecurity
ESR0(0)17
VERSION
S/N
Smart Touch Controller
LIMIT
DUAL GATE
RADIO OPTIONS
COM
OPEN
+24V
CLOSE
SLEEP/WAKEUP
FREE EXIT
VEHICLE DETECTOR
INNER CROSSP
OUTSIDE CROSSP
SHADOW RESET
VEHICLE DETECTOR
VEHICLE DETECTOR
VEHICLE DETECTOR